# Rock Etude No. VI
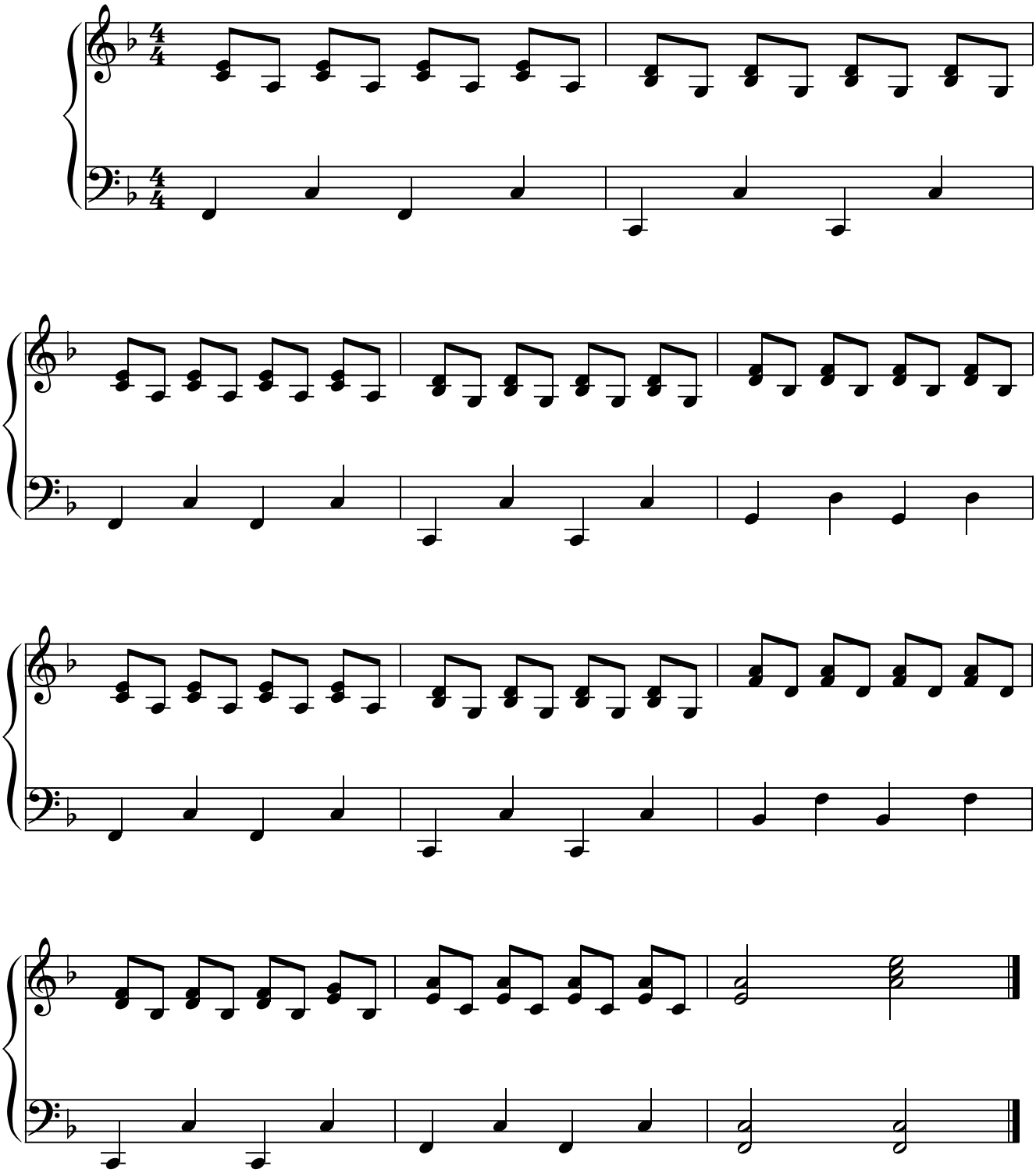
**Steadily** **Shawn Miranda**